

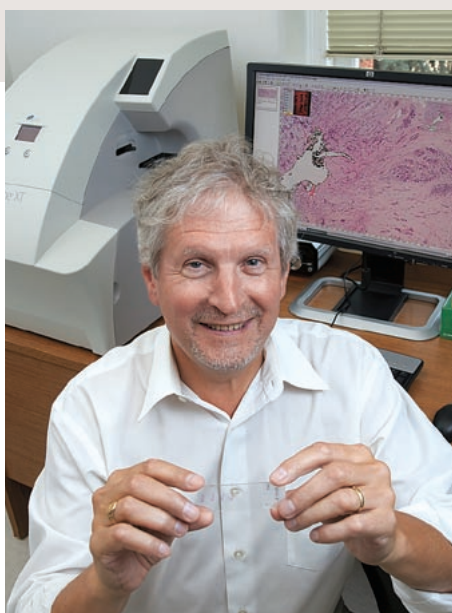

Inspiring care,
research and teaching

Report to the Community
2008/2009



Inspiring care, research and teaching



Paul Hollands,
Chair

Message from the Chair

I am pleased to present the Foundation's 2nd annual *Report to the Community*, included this year as part of our *Promise* magazine.

This past year was my first as Chair of St. Paul's Hospital Foundation. On behalf of the Board and staff of the Foundation, I am pleased to report that in spite of the global economic downturn we achieved a number of important successes last year.

One important recent accomplishment is an outstanding investment in the future of nursing at St. Paul's called the RBC Leadership Program for Nursing Innovation. This program was created with a \$1-million donation from RBC Foundation.

Last year we kicked off fundraising for a new \$2.2-million high-definition CT scanner. Thanks to early contributions from donors, St. Paul's Hospital was the first in Canada to diagnose

patients with this state-of-the-art equipment in January 2009.

We continue to work with Providence Health Care and the B.C. government to find solutions to St. Paul's ongoing infrastructure challenges. We will be sure to inform you, our valued donors, partners and supporters, when we have concrete information about St. Paul's Hospital's renewal.

Over the past year, generous donors have helped the hospital make a real difference in the lives of hundreds of thousands of British Columbians, through innovative procedures, cutting-edge research and compassionate patient care. Yet there is much left to be done. I would like to personally thank each and every one of our donors, supporters and partners for the commitment you have made to St. Paul's.



Stephen Shapiro,
President and CEO

Message from the CEO

When you look through our 2008/09 *Report to the Community*, you will see why we proudly say the Foundation is "**inspiring care, research and teaching**" thanks to the ongoing generosity of you, our donors.

With your help, we were able to support more than 20 different departments and areas throughout St. Paul's last year. These needs included funding for the world-class Providence Heart + Lung Institute and our award-winning Emergency Department, as well as palliative care and HIV/AIDS.

While this past year has been a rewarding one, it has also been challenging. For St. Paul's Hospital Foundation, the period during which we typically receive most donations unfortunately coincided with plummeting stock prices and global financial unease.

The Foundation began to feel the effects of the economy on donations toward the end of 2008.

However, we are very fortunate to have so many loyal supporters who continue to recognize the many urgent needs at St. Paul's. We finished the 2008/09 fiscal year having raised \$8.66 million. While down from the record \$10.7 million raised in 2007/08, our fundraising shortfall was similar to decreases experienced by charities across the country.

As the economy shows signs of improving, I am pleased to report that we are already seeing a surge in donations this fiscal year.

I hope you will continue to feel inspired to give to St. Paul's Hospital Foundation.

BOARD OF DIRECTORS 08/09

Chair: **Mr. Paul Hollands**
President & CEO
A&W Food Services of Canada Inc.

Vice-Chair: **Mr. Henry Man**
President & CEO
Magellen Developments 20/20 Inc.

Past Chair: **Mr. Hari Varshney**
President
Varshney Capital Corp.

Ms. Orla Cousineau
National Partner
Mercer Human Resources Consulting Ltd.

Ms. Dianne Doyle
President & CEO
Providence Health Care

Mr. Dean Alexander
Managing Partner
Cypress Capital Management Ltd.

Mr. Frank Anfield

Dr. Ron Carere
Physician Program Director
St. Paul's Hospital Heart Centre

Mr. Don Goedbloed

Mr. Doug Horswill
Senior Vice-President
Sustainability & External Affairs
Teck

Ms. Alice Laberge
Corporate Director

Dr. Yvonne Lefebvre
Vice-President, Research & Academic Affairs
Providence Health Care Research Institute

Ms. Joanne McLeod

Mr. Chris Oosthuizen
Vice-President & Director
RBC Dominion Securities

Mr. David Poole
Senior Vice-President, BC & Yukon
Scotiabank

Mr. Peter Webb
Senior Vice-President
Development
Concord Pacific Group

Ms. Angela White
President
Auxiliary to St. Paul's Hospital

Inspired giving

Generous donors to St. Paul's Hospital Foundation helped support compassionate care, leading research, and prestigious academic training and education opportunities at St. Paul's Hospital last year. Below are highlights:



Beau Olmstead, VP of RBC's Health Care Professionals' Group in B.C., with Stephen Shapiro and Paul Hollands.

A \$1-million donation from RBC Foundation created the new **RBC Leadership Program for Nursing Innovation** at St. Paul's Hospital. One of Canada's largest gifts for nursing to an academic health science centre, this transformational gift means exciting new mentorship and educational opportunities for St. Paul's nurses at all stages of their careers, enhancing the recruitment and retention of this invaluable group of health-care workers.

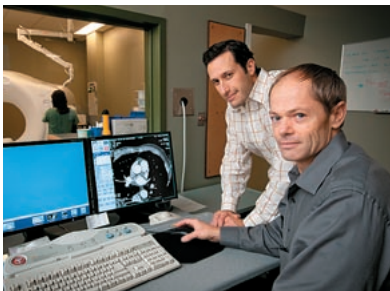

St. Paul's was the first hospital in Canada to use a \$2.2-million **high-definition, low-radiation CT scanner** to

diagnose patients, thanks to early support from donors. The scanner is invaluable for advanced heart imaging as well as imaging of the brain, liver, kidneys and lungs, sparing some patients from invasive and costly tests. St. Paul's is now collaborating with other leading centres to realize the full potential of this technology.

Funding for the pioneering **Palliative Outreach Project** ensured all patients at St. Paul's with life-limiting illnesses like cancer have access to St. Paul's palliative expertise, including determining a patient's goals of care, pain management, and end-of-life planning. The goal of this project: helping people live as well as possible, as long as possible.



- The **11th annual Lights of Hope campaign** raised an impressive \$1.77 million for greatest needs at St. Paul's, thanks to hundreds of generous corporate, individual, community and hospital supporters who gave to the campaign in 2008.
- Advanced **Aperio ScanScope technology** was put to use in the Providence Heart + Lung Institute to create high-quality digital images from glass microscope slides, enhancing patient care, research and teaching at St. Paul's.
- The Foundation funded state-of-the-art **bronchoscopy equipment** for the Pacific Lung Health Centre, part of the Providence Heart + Lung Institute at St. Paul's, to quickly and accurately diagnose and treat serious pulmonary problems like lung cancer.
- St. Paul's Heart Centre, part of the Providence Heart + Lung Institute, received two **3D echocardiography machines** – crucial for life-saving corrective procedures like valve replacements. These echo machines have the capacity to scan 80 per cent more heart patients than before.
- Donors continued to contribute toward the fundraising goal of \$4.7 million for the \$14.7-million **Emergency Innovation Project** at St. Paul's Hospital. When complete in 2010, St. Paul's Emergency Department will be one of the most technologically advanced in Canada.
- Urgent needs were funded within the world-renowned **Providence Heart + Lung Institute at St. Paul's Hospital**, including new equipment and specialized training, as well as support for exciting initiatives like Heart, Lung and Blood Research FEST.
- Numerous donations, including undesignated donations, supported **care, research and teaching in more than 20 areas and departments at St. Paul's**, including the kidney program, Pain Centre, and BC Centre for Excellence in HIV/AIDS.
- The Foundation continued to raise money for St. Paul's initiatives to discover and implement real solutions for two often interconnected health problems: **mental illness and addictions**, including an addictions research fellow.
- St. Paul's **operating rooms** received funding for many urgent needs, including imaging and other equipment for leading-edge sinus, gynecology, emergency and other surgeries.



**THANK
YOU
TO OUR
DONORS**

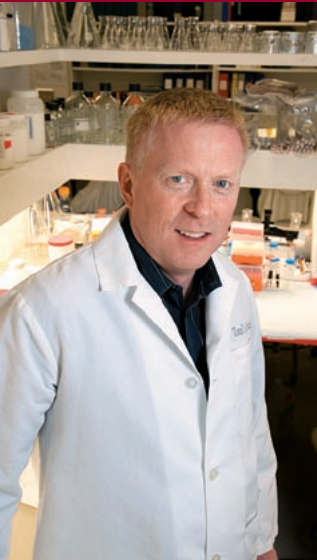

St. Paul's Hospital Foundation would like to thank the following donors who have supported St. Paul's Hospital with a gift of \$1,000 or more in 2008/2009. Their generosity is a commitment to excellent and compassionate health care at St. Paul's Hospital.

Individual Donors

Anonymous (60)
 Arnold Abramson
 David A. & Anne Adams
 Jane C. Adams
 James Adamson
 Mahmood & Yasmin Ahamed
 Freidoune Alaghebani
 Dean & Joy Alexander
 Ida Ambroisi
 June & John Ames
 Normand & Grace Anctil
 Edvard & Mary-Louise Anderson
 Mark & Gloria Andreassen
 Frank & Marilyn Anfield
 Michael J. Audain
 Glenn & Loretta Barr
 Dr. Robert & Grace Barrie
 Wayne A. Barry
 The Bauman Family
 Pierre & Carol Beaugregard
 Rick Bennett & Moyna Krusel
 Susan Ben-Oliel
 Avtar Bhogal
 Lisa Birnie
 Stella Black
 Bjorn & Mary Blondal
 Kris Borowski
 The Borrell Family
 Stan & Irma Boulter
 Helen R. Bourque
 Jim & Evelyn Bowersock
 Nancy Boyd
 Bud & Noreen Boyer
 George & Sheri Braun
 BRITISH
 Patricia Broberg
 Janice Brown
 Margaret I. Brown
 Matthew Burns
 Albert Butterick
 Gordon & Jean Campbell
 Frances Caton
 Betty Chan
 Lena Chan
 Mr. O.K. Chan
 Pan Chan
 Shou Chang Chang
 Andrew Cheng
 Victor & Jocelin Chern
 Mrs. Belinda Chow, Chow Sang
 Sang Jewellers
 Daphne Chow
 So-Ping Chow
 Dr. Frederick S. Chu
 Vivian Siu Wan Chum
 John A. Coles
 Timothy & Jane Collings
 Mr. & Mrs. W.E. Couling
 Bob Cowan
 Edward Crane
 Kevin Crawford
 Tamas Cseza
 John & Jean Dahl
 Rick Dauphinee
 Margaret & Gordon Davis
 Susan Dawson
 David Devine
 Fred & Marie Donatiello
 Ian & Frances Dowdeswell
 The Barry Drummond Family
 Pam, Lionel & Sonya Durante
 Gertrude Eberwein
 Christine Elliott
 A.K. & E.D. Ellwyn
 Mark Emanuel
 John Erickson & Family
 Allan J. Farrar
 Rafael & Miriam Filsof

Rea Flamer
 Gwynneth Foulds
 Dan & Lorraine Fraser
 Lily Fu
 Joseph M. Fung
 Selma Beth Furman
 Adrian & Diana Gatrill
 Howard Gerber
 Robert & Nancy Gibson
 J. Owen Gilbert
 Helga Grimm
 Anna Jean Haley
 Alasdair & Alison Hamilton
 Bill Hare
 Vera Harvie
 Terry F. Heenan
 Stephen Heeney
 Michael Heskin
 James C.K. Ho
 The Hollands Family
 Dr. Chih-Ho Hong &
 Dr. Susie Song
 Margaret Horsman & daughters
 Doug & Vicki Horswill
 Richard Howard
 Dr. Patricia Ann Howitt
 Irene Ing
 Juerg Ingold
 Maggie Ip
 Liz & Joe Jarvis
 J. B. Jensen
 Harold & Maureen Juby
 Anne Kaplan
 Arthur Kelm & Dr. Mary Lewis
 Kathleen Kent & Ken Neros
 John Kitchen & Shirley Willoughby
 Hans & Linda Kohler
 Mr. & Mrs. Yen-Ping Kok
 Jack & Tina Koning
 Rod Kovacs, Graphic Design
 The Kronier Family
 Silva Kwok & Christina Chui
 Stephen Kwong
 Alice & Larry Laberge
 Lynda Larouche
 Patrick & Matilda Lau
 Ian & Anita Law
 Jeremy Law
 Wai Kwok Law
 Amy Mui Fan Vong Lee
 Benson Lee
 Ian Lee
 Lily & Robert H. Lee
 Maria Lee
 George Lengvari Sr.
 Eleanor Leung
 Tsi Choi Leung & Family
 Mrs. Alice Li
 M.K.L.
 Annie Lin
 Lena Liu
 Doris Livingstone
 Kow Mooi Loh
 Brandt C. Louie
 Mr. & Mrs. Len & Elaine Lowe
 Jerry & Lilli Luking
 Rick Luscombe
 Thor & Joan Lynum
 Dudley & Helga Macomber
 Albert Mar
 Betty Mar
 The Marrie Family
 David & Joanne McDonald
 Bill & Ethel McIntosh
 Raymond McLellan
 Donald & Christa McLeod
 Doug McLeod
 Jason Merner
 M.N. Mollard

Janet Moore
 Richard Moore
 Nico & Nanny Mulder ten Kate
 Duyen Nguyen
 Eugene & Naomi Ogino
 Pat O'Hara
 Robert Olma
 Shinichi & Shirley Omatsu
 Chris & Johanna Oosthuizen
 Dr. Brian Owen
 David & Frauke Owen
 Leslie & Magda Palotai
 Jasmine J. Panthaky
 Glen Patterson
 H. Pearson
 James Peers
 Andre Petterson
 Dr. Don Pezzot
 Michael & Joy Phelps
 Scott Plear
 Royal Bank Commerical Financial
 Services, Don K. Poisson
 David & Mary Beth Poole
 Donald & Margaret Potvin
 George Pratt
 Alan Pyatt
 Judith & Glen Ratcliff
 Barry Reed
 Geoff Rees
 Barrie & Marion Reeves
 Robert E. Robinson
 Nina Rumen
 Dorothy Ryan
 Stan Salo
 Annie & Gary Santini
 Andrew & Sophie Saxton
 Veronica Scarpino
 Dr. & Mrs. Scholtz
 Peter Scott
 Walter & Nancy Segsworth
 Maria Wu Ying Shearon
 John & Breda Sheehan
 Theresa Sheehan
 Thorne Shindler
 Joseph & Annie Siermy
 Arnold Silber, Value
 Property Group
 Peter & Barbara Smith
 Gordon & Iris Solnes
 Dr. A.H. Somjee &
 Dr. Geeta Somjee
 Marianne Soy
 Lilly Sprenger
 Mr. Lloyd & Mrs. Christine Stadler
 Bill & Sally Staples
 Ron & Helen Storey
 Daljinder Sumbal
 Ida & Thomas Tait
 Mike & Isabel Tanaka
 Lawrence & Annie Tang
 Ed Tong & Beatrice Tao
 Sheldon Tay
 Agnes Tchao
 Gail & David Thompson
 Fred & May Tsai
 Shui-Yim Tse
 Hari Varshney
 Peeyush Varshney
 Praveen Varshney
 Bonnie & Don Vicic
 Jean & Catherine Vidal
 Amir, Sophia & Azim Virani
 Gordon Walsh
 Mark Waslen
 Mary Ann Waslen
 Herbert Weitzel
 Mark Wilson
 Joann Wong Bittle
 Linda Wong

Po Man & Anita Wong
 Yin King Wong
 Peter & Rose Yeung, Sutton Realty
 Henry H. Yong
 Dan Young

Corporate Donors

Anonymous (11)
 A&W Food Services of
 Canada Inc.
 Aaaaah-So Easy Mobile Mini-
 Storage Corp.
 ABC Recycling Ltd.
 Acciona Infrastructures
 Canada Inc.
 Actelion Pharmaceuticals
 Canada Inc.
 Advanced Parking Systems Ltd.
 AG Hair Cosmetics
 Air Canada Cargo
 AJ Forsyth (A Division of Russel
 Metals)
 Allteck Line Contractors Inc.
 Allwest Insurance Services Ltd.
 Amica Mature Lifestyles Inc.
 Anthem Visual Effects Inc.
 Aqua-Pak Styro Containers Ltd.
 Arrow Transportation
 Systems Inc.
 Asia Pacific Link
 AstraZeneca Canada Inc.
 Atlas Scaffolding Ltd.
 Aventis
 Bancorp Financial Services Inc.
 Baxter Corporation
 BC Bearing Engineers Ltd.
 BC Hydro Power Smart
 BCIT Electrical Trades Class
 BDBG Investment Holdings
 Bing Thom Architects Inc.
 BL Innovative Lighting
 Blake Cassels & Graydon LLP
 Blundell Seafoods Ltd.
 Boehringer Ingelheim
 (Canada) Ltd.
 Bogdonov Engineering Inc.
 Borden Ladner Gervais LLP
 Bridge Electric Corp.
 Brite-Lite Lighting
 BTY Group
 Bull, Housser & Tupper LLP
 Burrard Roofing & Drainage Inc.
 Canada Bread Co. Ltd.
 Canada Scaffold Supply Co. Ltd.
 Canadian Blind MFG
 Canamera Investment
 Corporation
 Cat The Rental Store
 CDC Construction Ltd.
 CD/M2 Lightworks Corp.
 CGL & Friends
 CIBC
 Citimark Development Corporation
 City of Vancouver
 Coast Industrial Maintenance &
 Machine Ltd.
 Con West Contracting Ltd.
 Concert Properties Ltd.
 Crosby Property Management Ltd.
 CTV
 Cullen Diesel Power
 Cummins Western Canada
 Cushman Wakefield LePage
 CWA Engineers Inc.
 Deloitte
 Designer Printing
 Dollar Food Manufacturing Inc.
 East West Plastics & Electric
 Products Ltd.

- Eddi's Wholesale Garden Supplies
The Edwards Lifesciences Fund
EECOL Electric (Sask)
Elec-Tech Sales Ltd.
Electrical Contractors Association of BC
Electronic Arts (Canada) Ltd.
Fairchild Media Group
Farris, Vaughan Wills & Murphy LLP
Fasken Martineau DuMoulin LLP
Feenstra Architecture
Fluor Canada Ltd.
Gala Fabrics Ltd.
Gambro, Inc.
Gateway Casinos Inc.
GE Canada
Genzyme Canada Inc.
GFS Canada Group
Gibralt Capital Corporation
Glenmore Printing Ltd.
GML Mechanical Ltd.
Gordon Loewen Inc.
Gore Mutual Insurance Company Foundation
Graestone Ready Mix Inc.
Great-West Life Assurance Company
Greenbrier Holdings Ltd.
Grosvenor Canada Ltd.
Hatch Ltd.
Hawkair
Hills Foods Ltd.
Holiday Inn Hotel & Suites Vancouver Downtown
The Home Depot
HSBC Bank Canada
Hub International Insurance Brokers
IMEC Mechanical Ltd.
International Brotherhood of Electrical Workers local 213
Intrawest ULC
Investors Group
J.D. Sweid Ltd.
Jenkins Marzban Logan LLP
Jewish War Veterans of Canada
John Henshaw Architect Inc.
Johnson & Johnson
Kahn Zack Ehrlich Lithwick
Kal Tire
KAP Management Ltd.
Kasian Architecture Interior Design & Planning Ltd.
Kim Chau Delicatessen Ltd.
Koffman Kalef LLP
L'a Patisserie
Lamb Weston Inc.
Lang Michener LLP
Lantic Sugar Ltd.
Le Kiu Importing Co. Ltd./Asian Foods
Leede Financial Markets Inc.
Leith Wheeler Investment Counsel Ltd.
The Link
London Drugs Ltd.
M.W. Grand Lodge of Ancient Free & Accepted Masons of BC & Yukon
MacDonald Dettwiler & Associates Ltd.
Magellen Developments 20/20 Inc.
Maitland & Company
Manulife Financial
Marin Investments Limited
Marsh Canada Ltd.
MCL Motor Cars (1992) Inc.
Medtronic of Canada Ltd.
Mercer Human Resource Consulting
Merck Frost Canada Ltd.
Merrill Lynch Canada Inc.
Miller Thomson LLP
- Ming Pao Daily News
MMM Group
Morguard Investments Ltd.
Moxon Personnel
Nathanson, Schachter & Thompson LLP
Neo-Neon International Ltd.
New Food Classics
The New Reel Appetites Inc.
North Growth Management Ltd.
North West CruiseShip Association
Odlum Brown Ltd.
Onfo Int'l Ent. (Canada) Ltd.
Orr Development (1980) Corp.
Out To Lunch Catering Cuisine Inc.
Pacific Blue Cross
Paladin Security Group Ltd.
Paramount Furniture
Park Georgia Insurance Agencies Ltd.
PCL Constructors Westcoast Inc.
Points West Hospitality Group
Potash Corporation of Saskatchewan Inc.
PricewaterhouseCoopers LLP
Pro Line Communications Ltd.
Read Jones Christoffersen Ltd.
Reliable Mortgages Inc.
Rio Tinto Alcan Inc.
Ritchie Bros. Auctioneers
Rolfe, Benson Chartered Accountants
Royal Printers Ltd.
Safetech Scaffold Ltd.
Sandwell International Inc.
Sasco Systems Ltd.
Scotiabank
Seaside Paper Products Ltd.
Second City Signs & Design
Semiahmoo Glass Ltd.
Shoppers Drug Mart
Sierra Systems Group Inc.
Signals Design Group
Silver Standard Resources Inc.
SMS Equipment Ltd.
Sodexo Canada
Sodican (B.C.) Inc.
South Seas Meats Ltd.
Spargus Industries Ltd.
Stantec Consulting Ltd.
Stikeman Elliott LLP
Stuart Olson Construction
Subway Sandwiches Downtown
Sudden Service Technologies Corporation
Sun Life Financial
Super Save Fence Rentals
Suspended Stages
T&T Supermarket Inc.
Talk 1410AM
Taylor Jordan Chafetz, Barristers & Solicitors
TD Financial Group
Teck
Teekay Shipping (Canada) Ltd.
Terminal Forest Products Ltd.
Thomas & Betts Limited
Tim Hortons
Tony Lau Insurance Agencies Ltd.
Trotter & Morton
Up Sign
Valles Steamship (Canada) Ltd.
Valley Traffic Systems Inc.
Vancouver Ticket Service
The Vancouver Sun
Varshney Capital
Villa Capri Enterprises Ltd.
Vinpac Lines
Westburne Electric Supply BC
WesternOne Rentals & Sales
Westshore Terminals Limited Partnership
- Wide Loyal Developments Ltd.
Xenon Pharmaceuticals Inc.
Yen Bros. Food Services Ltd.
Yukon Zinc Corp
- ## St. Paul's Hospital Family Donors
- Anonymous (3)
William Abbott
Dr. James Abel
Dr. Michael F. Allard
Auxiliary to St. Paul's Hospital
Aymong Family
Dr. Tony R Bai
Ron, Wendy, Bronwyn, Aiden Carere
Robert M.T. Chan
Anson & Jessie Cheung
Dr. Thelma Sharp Cook & Donald Cook
Dr. Lynne Day
Maureen Donnelly, RN, CNeph (C), Renal Program
Dianne Doyle
Enid Edwards
Romayne Gallagher
Dr. Tom Goetz
Dr. James Hogg
Dr. & Mrs. A. Ignaszewski
Dr. Robert Irvine & Donna Turko
Dr. Michael Janusz
The Kerr Family
Dr. Marla C. Kiess
Dr. Sam Lichtenstein
Neil MacConnell
Drs. Ian & Helen Macdonald
Bruce & Janet McManus
Brad Munt, Stephanie Glotman & Family
Pacific Nephrology Group
Dr. Gary Nussbaumer
Dr. Peter Paré
The Phang Family
PHC Division of Geriatrics
PHC Medical Staff Association
Dr. Alan Rabinowitz
Dr. Frances Rosenberg
Zulie Sachedina & Firoz Dossa
Dr. Philip M. Sestak
Dr. Roger Shick
Dr. Donna Smith
St. Paul's Hospital Department of Anaesthesia
St Paul's Hospital Department of Obstetrics & Gynaecology
Vancouver Bone & Joint Clinic
Dr. Nancy Van Laeken
Dr. John Webb
Dr. Neil Wells
Dr. Brian D. Westerberg
Dr. Brian Willoughby
Tim Wong
Dr. John A. Yeung-Lai-Wah
Dr. Alastair Younger
- ## Associations, Foundations and Institutions
- Anonymous (2)
The Adera Group
The Keith & Betty Beedie Foundation
Better World Foundation
BMO Employee Charitable Foundation
Buddha's Light International Association (BLIA), Vancouver
Buddhist Compassionate Relief Tzu Chi Foundation Canada
Care Housing Society
CCF Community Care Foundation
Cedar Springs Foundation
- The Chan Sisters Foundation
CKNW Orphans' Fund
The Hamber Foundation
The John Hardie Mitchell Family Foundation
Heart and Stroke Foundation of British Columbia & Yukon
The Hydrecs Fund
J.E. Panneton Family Foundation
Kapoor Singh Siddoo Foundation
Knights of Columbus
KPMG LLP
Lohn Foundation
Loyal Protestant Association
The Claire & Murray MacKenzie Foundation
Edward & Emily McWhinney Foundation
Motion Picture Studio Production Technicians
Oasis Foundation
Mr. & Mrs. P.A. Woodward's Foundation
Percy R. Gardiner Foundation
RBC Foundation
RHF Hearing Foundation
Scleroderma Association of BC
Shon Yee Benevolent Association of Canada
Sze Cheung Shiu-King Foundation
Thomas H C Cheung Foundation Ltd.
University of British Columbia
The V. K. Eddie Hsu Foundation
Vancouver Foundation
Vancouver Police Community Fund
Vancouver School Board
Vancouver Shaughnessy Lions Club
Variety - The Children's Charity
James B. Wallace Foundation
- ## Tribute - In Honour
- Anonymous (1)
In honour of the ER staff
In honour of Amanda Jack
In honour of Victoria Porter & Charles Porter
In honour of Gabby Proserpi-Porta
In honour of Dr. Nancy Van Laeken
- ## Tribute - In Memory
- Anonymous (1)
In memory of Stephen Allison
In memory of Blair Anderson
In memory of Wendy Ruth Blanchard
In memory of Arthur L. Bergquist
In memory of Barry Bourke
In memory of Jean-Francois Bowden
In memory of Hannah Brookfield
In memory of Robert Brown
In memory of Murray D. Bryce
In memory of Thomas Buell
Carraresi Foundation in memory of Augusto Carraresi
Manoj & Tanuja Dabir in the fond memory of Neeta Chandorkar
In memory of Jan Antoni Chojnacki
In memory of Peter Combe
In memory of Doris Coombes
In memory of Earl Crocker
In memory of Juliet Easton-Nash
In memory of Albert Eckel
In memory of Norman C. Franz
In memory of Dr. Dimitrios Jim Giannoulis
In memory of Robert Gibson
In memory of David Hall
In memory of Douglas & Margaret Hayward
In memory of Kenneth J. Hickling
- In memory of Joan Ives
James & Linda Jang in memory of Richard Jang
In memory of Glyn L. Jenkins
In memory of Andrew Stuart Johnson
In memory of Helene Jospe
In memory of our beloved mother Tsai Yun Kao
In memory of Kenneth Ki-Nam
In memory of Siu Sung Lau
In memory of Mom - Burma Lee
Douglas Lee in memory of Burma Lee
In memory of Julia P.K. Lee
In memory of Barry Lefeaux
In memory of Chan Yin Ching Luk
In loving memory of Gail MacKinnon
In loving memory of Joseph P. Macvey
In memory of Philip Maisonville
In memory of Robert Marcus
In memory of Yuki Matsuba
In memory of Olwen McBride
In memory of Ronald Frederick Millership
In memory of Barbara Neufeld
Daniel L. Nocente, in memory of Otello P. Nocente
The Randall Family in memory of Mary Randall
In memory of Dr. W. Murray Robinson
In memory of Kathleen Rublack
In loving memory of Ewald Schabernig
In memory of Leslie Sefton
In memory of Paul Setiawan
In memory of Ian Gordon
Heinrich Sinclair
Hip and Choi Foon Tan in memory of son, Richard
In memory of An Luu Truong
In loving memory of my sweetheart & Husband, Al Waine
In memory of Terina Werry
In memory of Daniel Wong
In memory of Norman Wong
- ## Estate Donors
- Estate of Gerald Ernest Beaudoin
In memory of Arthur L. Bergquist
Estate of Ivan Ernest Burman
In memory of Ian Davidson
Estate of Robert Lucas Foster
Estate of Norman Dalton Galloway
Estate of Vivian Glyn-Jones
Estates of Xavier & Helene Hetzman
Estate of Norval Hume McLennan
Estate of Calvin Francis Murphy
Estate of Elda Maria Nardelli
Estate of Elvira E. Nordlund
Estate of Marilynny J. Ranalli
Estate of Irene Roth
In memory of Robert Albert Smith
Estate of Margaret Rosemary Steeves
Estate of Margaret Stevenson
Caskie
Estate of Harry Gar Long Wong

St. Paul's Hospital Foundation has made every effort to list all of its supporters who wanted to be recognized. We would appreciate hearing from donors who have any comments or who would like to make changes. Please send your feedback to afeeney@providencehealth.bc.ca

Inspiring Innovation



Dianne Doyle, President and CEO of Providence Health Care

A Q&A WITH DIANNE DOYLE

What would you say were St. Paul's major achievements last year?

Every year I am amazed at the scope of St. Paul's Hospital's accomplishments.

This past year, there was heightened urgency for meeting patient needs, while ensuring strong and effective stewardship of our programs through innovation, transformation and collaboration. The Providence Heart + Lung Institute and its Acute Heart Failure Program had its best year ever, implanting a record 26 mechanical heart pumps. St. Paul's opened B.C.'s first Integrated Care Clinic for kidney patients, and the hospital became home to the new Centre of Excellence for the Prevention of Organ Failure (PROOF).

Some of the most important work being done at St. Paul's is with the most vulnerable populations we serve. A perfect example is St. Paul's partnership with Covenant House to provide mental health support for 700 vulnerable street youths.

St. Paul's also demonstrated leadership and successes with initiatives funded by the provincial government's Lower Mainland Innovation and Integration Fund, including the Emergency Decongestion Pilot, which helped reduce the Emergency Department's wait times considerably.

What update can you provide on Providence Health Care's work to secure new space and infrastructure for St. Paul's Hospital?

Over the past year, we were reassured by the Ministry of Health Services that the renewal of St. Paul's Hospital remains an important issue. The provincial government is now facing significant revenue challenges due to the downturn of the global economy and that is impacting all capital plans for the province. Providence Health Care is continuing to look for options, including the need

for leasing more space, to address short-term and immediate needs for St. Paul's Hospital.

What response do you have to the rumours about programs being moved from St. Paul's Hospital?

Because there is a lot of strategic planning occurring in the health sector – and a lot of emphasis toward consolidation and integration of administrative functions within Lower Mainland health authorities – the rumours began about potential impacts to St. Paul's Hospital clinical and acute programs. The rumours were unfortunate and reflected a period of uncertainty in the community and within health organizations. I know of no plans to remove any clinical programs from the hospital.

What would any change in services at St. Paul's mean for donors and other supporters to St. Paul's Hospital Foundation?

It's hard to predict the future, but I am confident St. Paul's Hospital will continue to be a world-renowned centre of excellence in research, teaching and care delivery that attracts health-care professionals, caregivers and researchers from across the globe. The hospital's donors will always have a very special place to support.

St. Paul's Hospital Foundation raised over \$8.6 million for equipment, research and patient care in 2008/09

Donations make a difference throughout the hospital. Your generosity helps to fund everything from small initiatives that improve patient care to multi-million-dollar capital equipment items and support for research scientists.

BREAKDOWN OF REVENUE Fiscal Year ended March 31, 2009

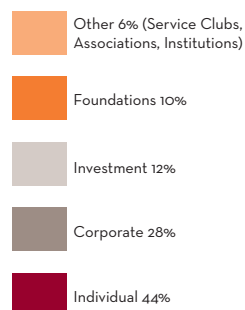
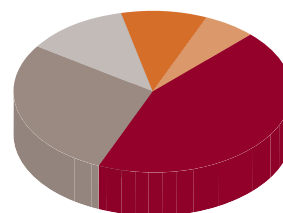

DISBURSEMENT OF FUNDS Fiscal Year ended March 31, 2009

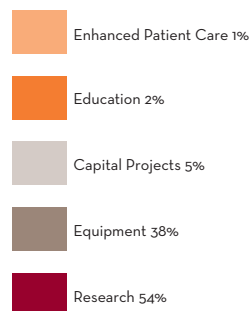
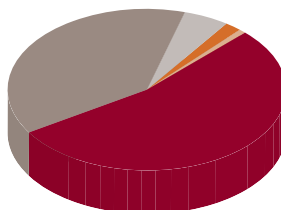

For a copy of the Foundation's audited financial statements for 2008/09, please call 604-682-8206 or send an e-mail to sphfoundation@providencehealth.bc.ca